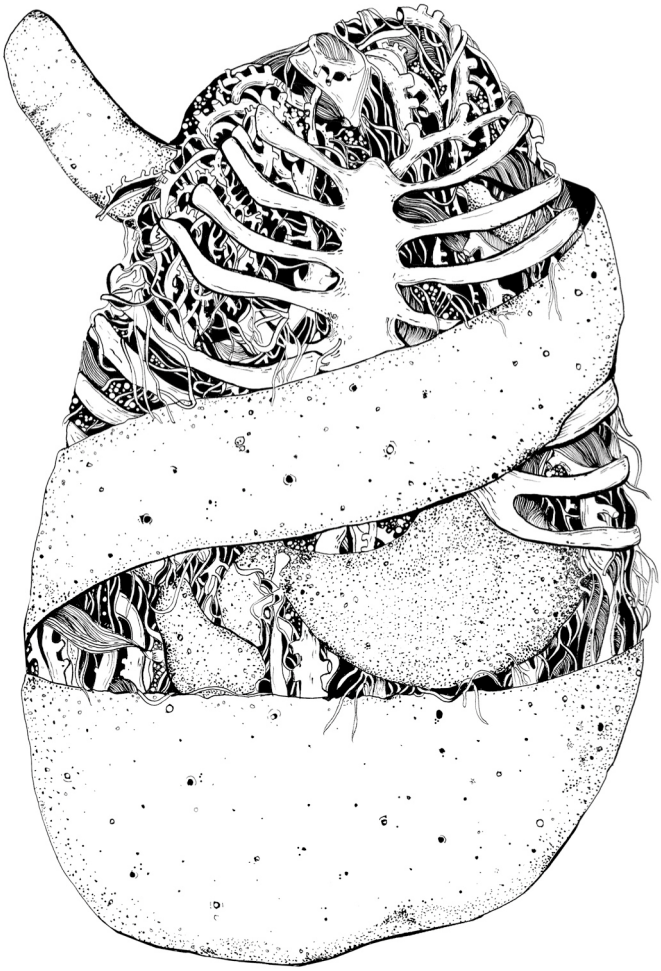

Hélène Bleys

Sans titre

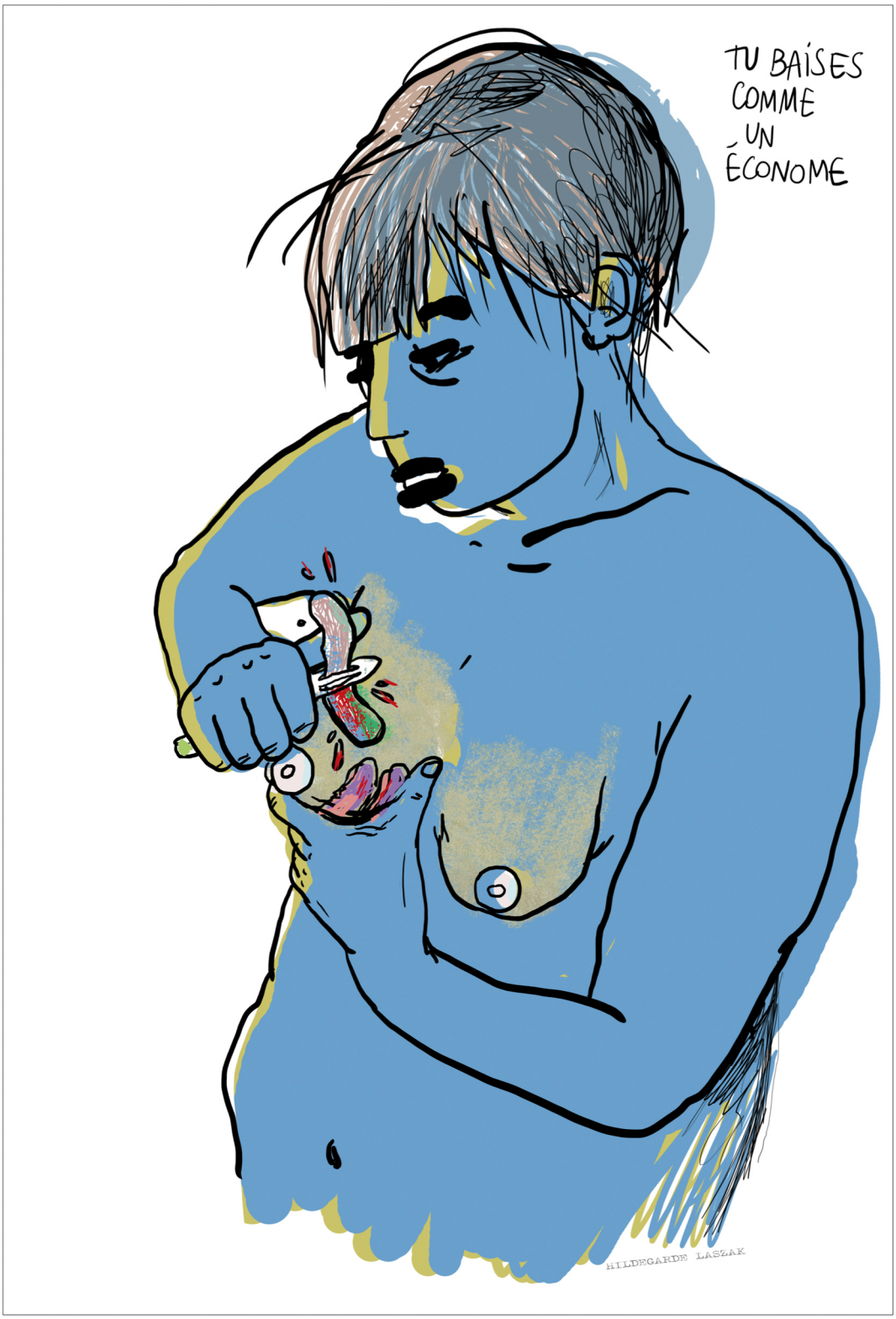

Hildegarde Laszak

Tu baises comme un économe

Élodie Wysocki

Anomalie

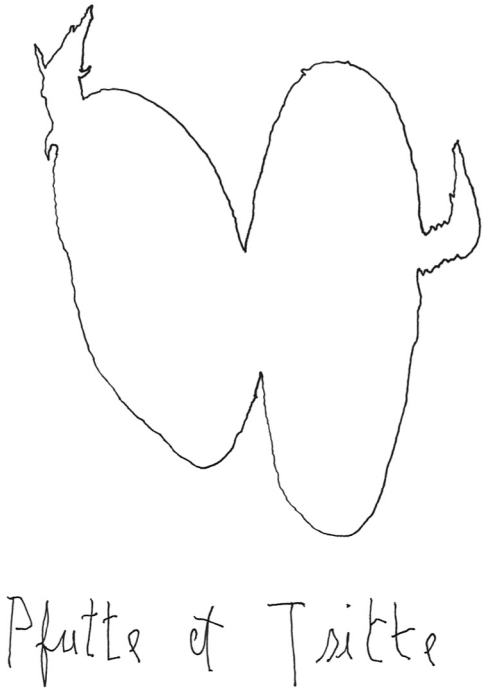

Samuel Buckman

Pfutte et Tsitte